Démarrer par défaut en mode "Ordi-nosaure" ou "NON-PAE" sur version installée

Démarrer “Grub Customizer”:

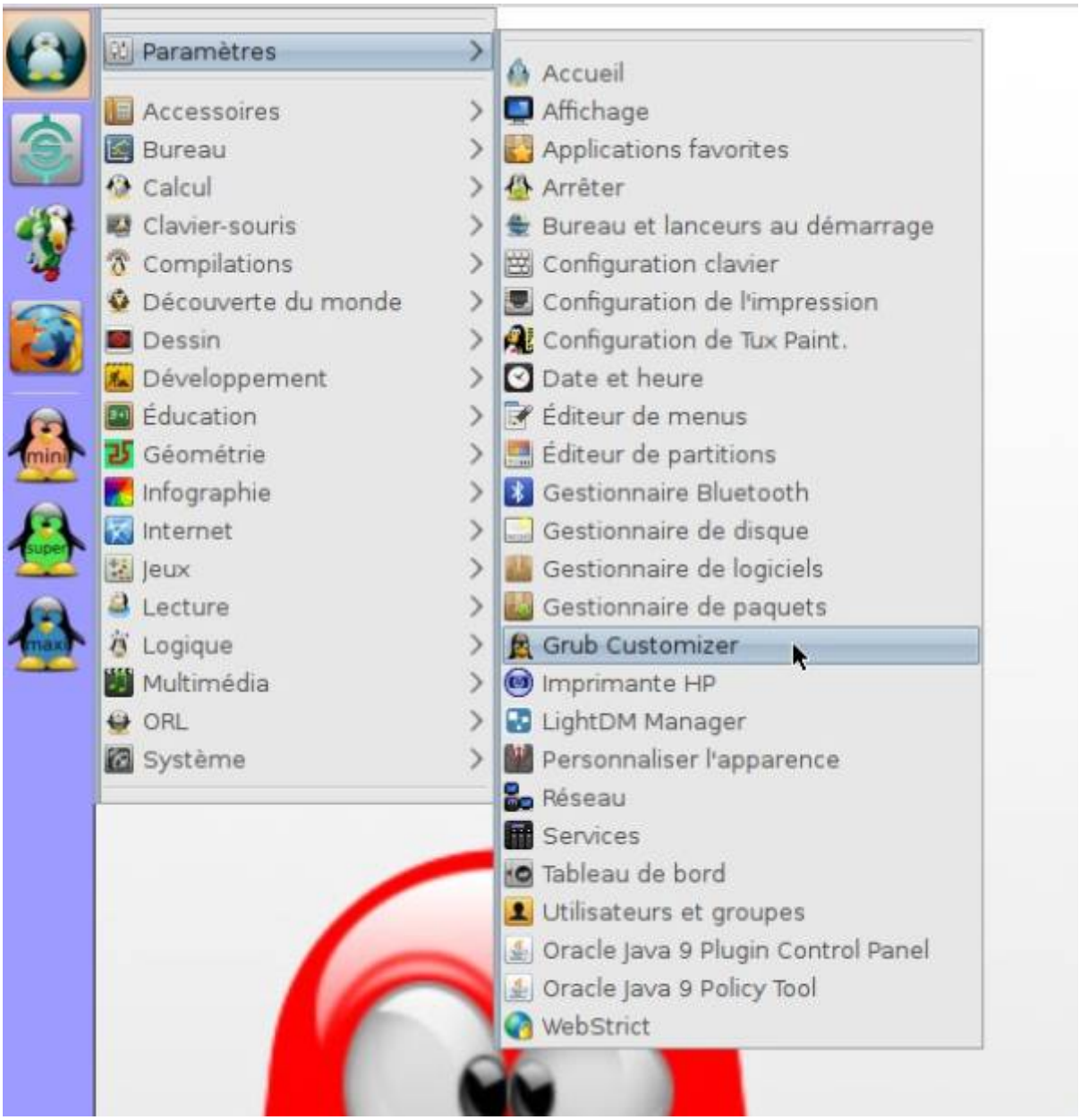

Choisissez votre terminal par défaut si vous ne l'avez pas encore fait:

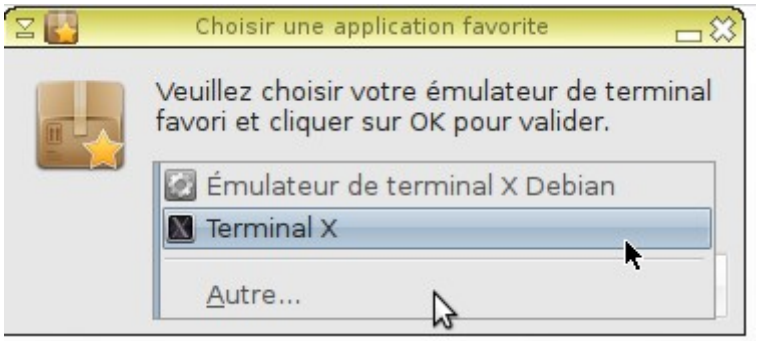

Entrez votre mot de passe:

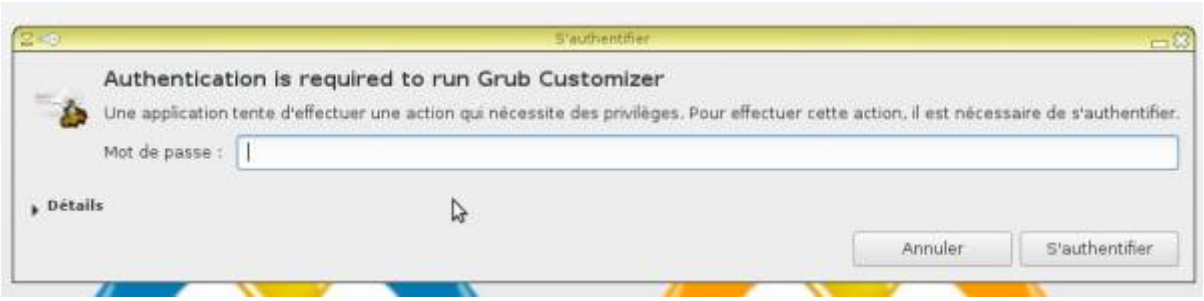

Faites remonter “Debian GNU/Linux, avec Linux 3.16.0-4-586 en première position puis enregistrez:

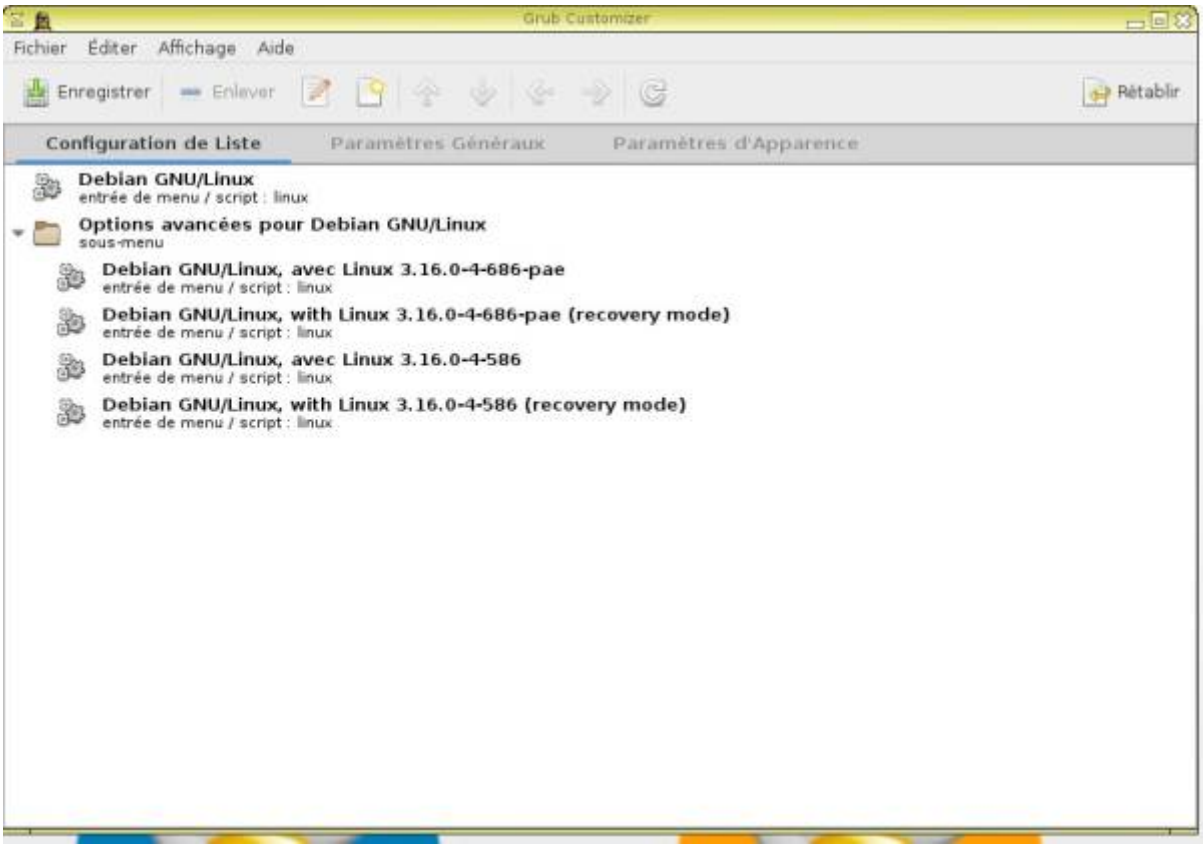

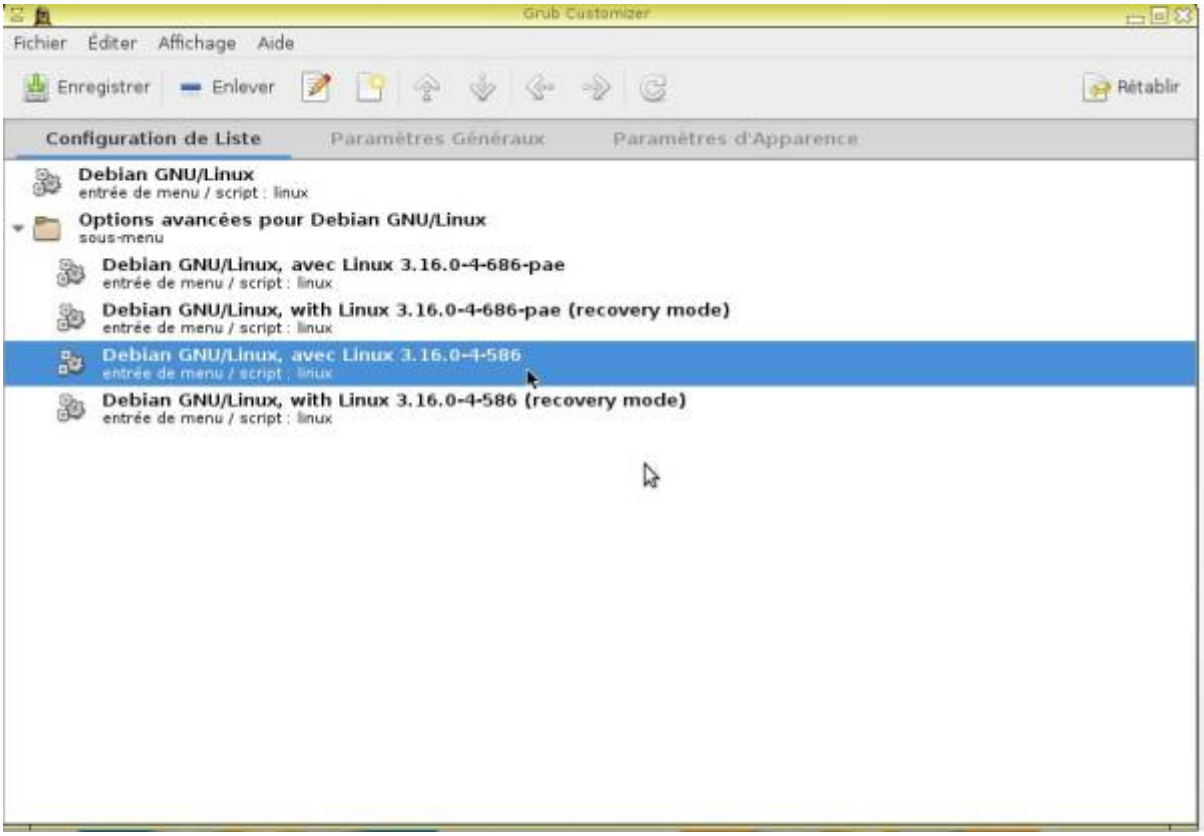

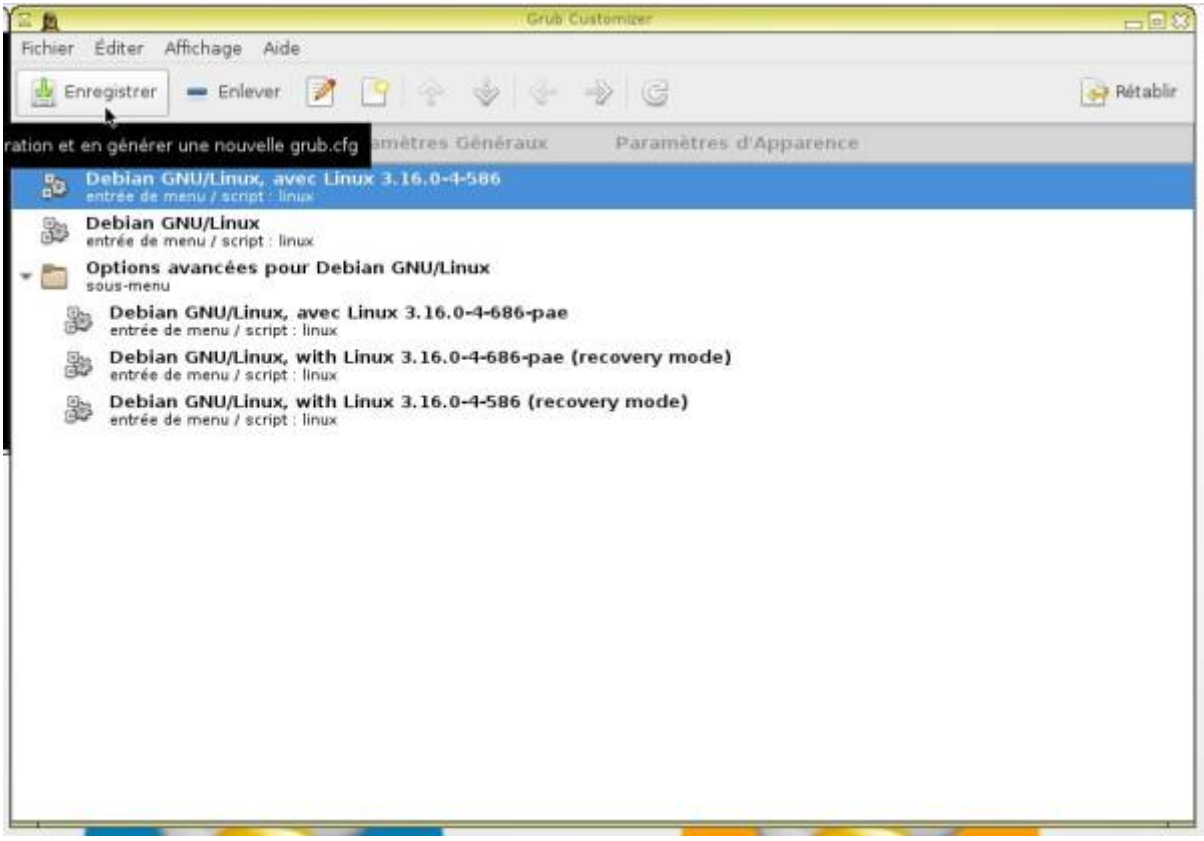

Les options auront changé au prochain démarrage.

From:
https://www.wikiwiki.primtux.fr/ - **PrimTux - Wiki**

Permanent link:
https://www.wikiwiki.primtux.fr/doku.php/menu_demarrage?rev=1457723013

Last update: **2022/10/04 17:49**