HandyMenu-PrimTux2

PrimTux2

Ce handymenu pour PrimTux est une adaptation pour les écoliers du HandyMenu de HandyLinux.

Pour s'afficher, ce handymenu nécessite une résolution minimum de **1024** pixels de large.

Configurer les handymenus de PrimTux2

HandyMenu-PrimTux session Mini

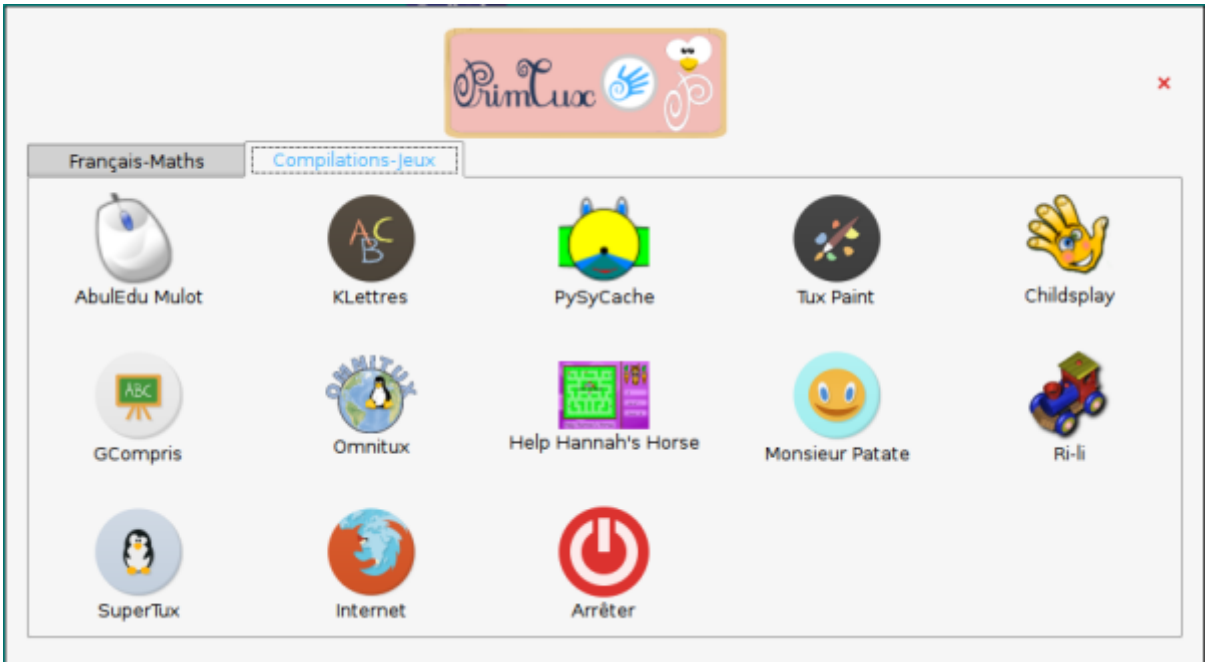

HandyMenu-PrimTux session Super

Contient huit onglets : accueil, français, calcul, calcul 2, géométrie, compilations, découverte du monde, jeux.

accueil

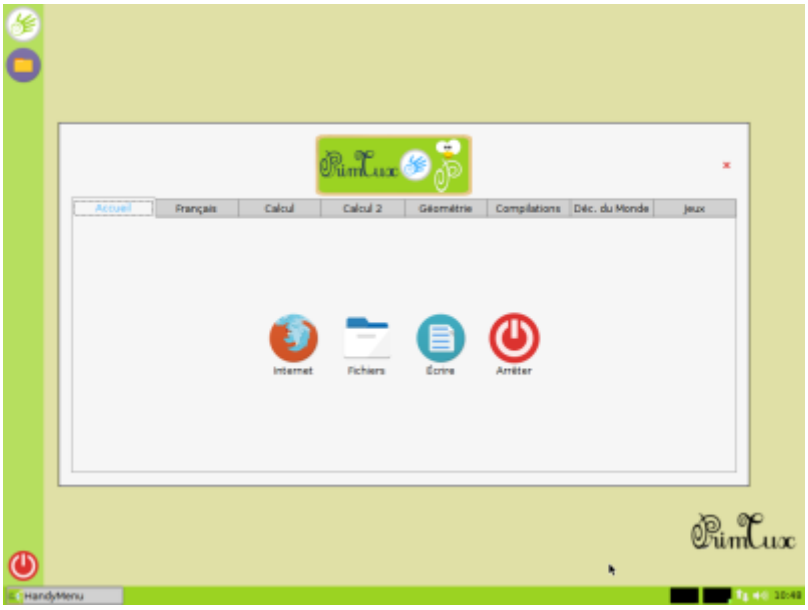

français

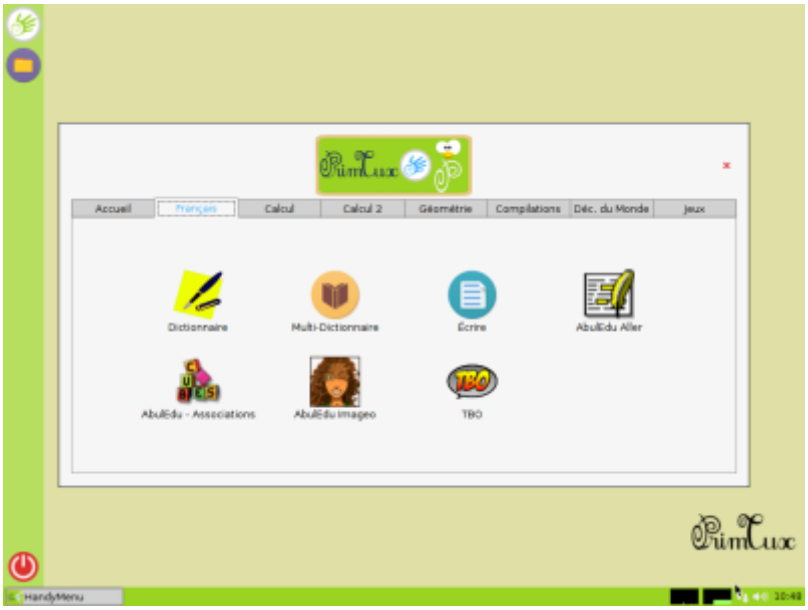
Accueil
Français
Calcul
Calcul 2
Géométrie
Compilations
Déc. du Monde
Jeux
Dictionnaire
Multi-Dictionnaire
Écrire
AbulEdu Aller
AbulEdu - Associations
AbulEdu Imageo
TBO
PrimTux
HandyMenu

calcul

Accueil
Français
Calcul
Calcul 2
Géométrie
Compilations
Déc. du Monde
Jeux
A nous les nombres
Calcul-Mental
Calcul Réfléchi
Calculs
Operations
1..3
?..5
SuiteArithmetique
AbulEdu Contour
Suites
AbulEdu Suites
PrimTux
HandyMenu

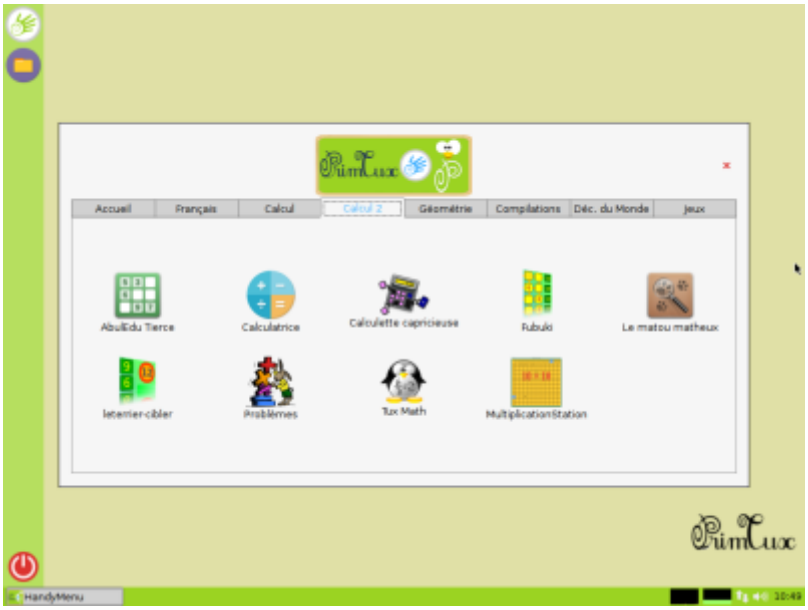

géométrie

compilations

découverte du monde

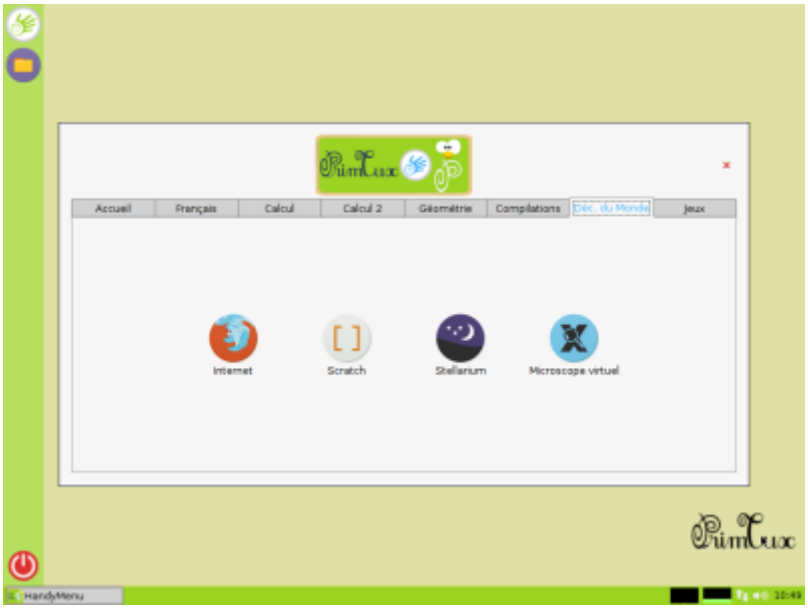

jeux

HandyMenu-PrimTux session Maxi

Contient huit onglets : accueil, écriture, lecture, calcul, géométrie, compilations, découverte du monde, jeux.

accueil

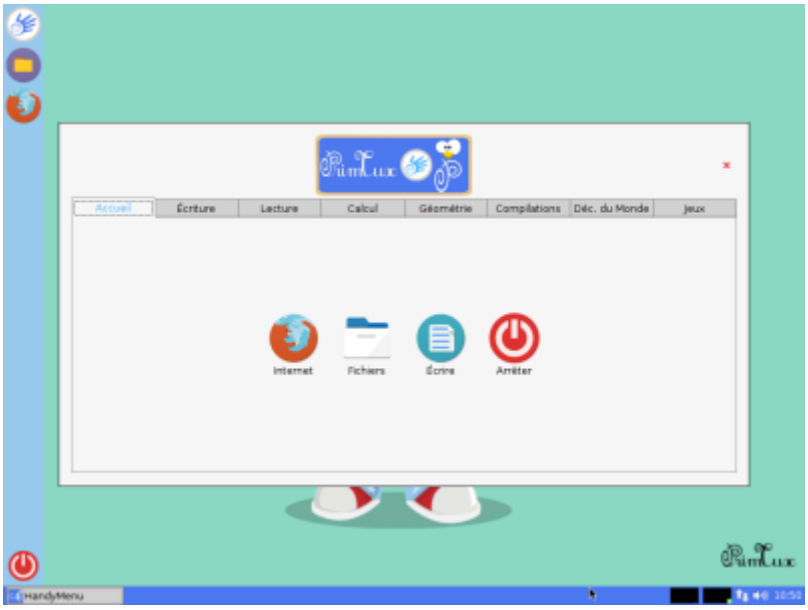

écriture

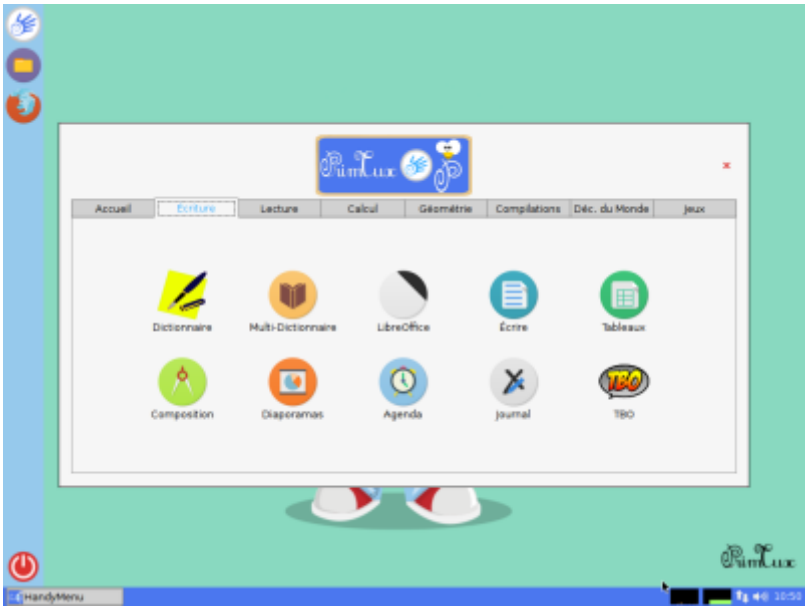

lecture

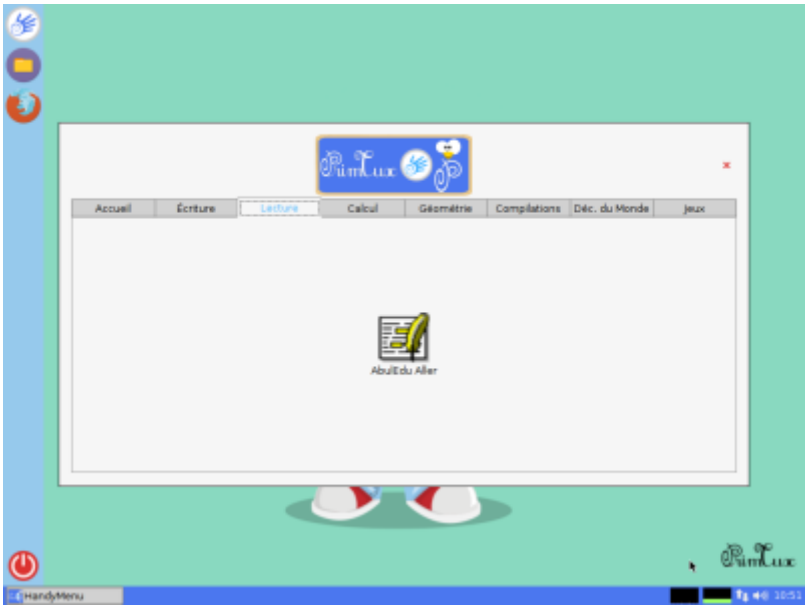

calcul

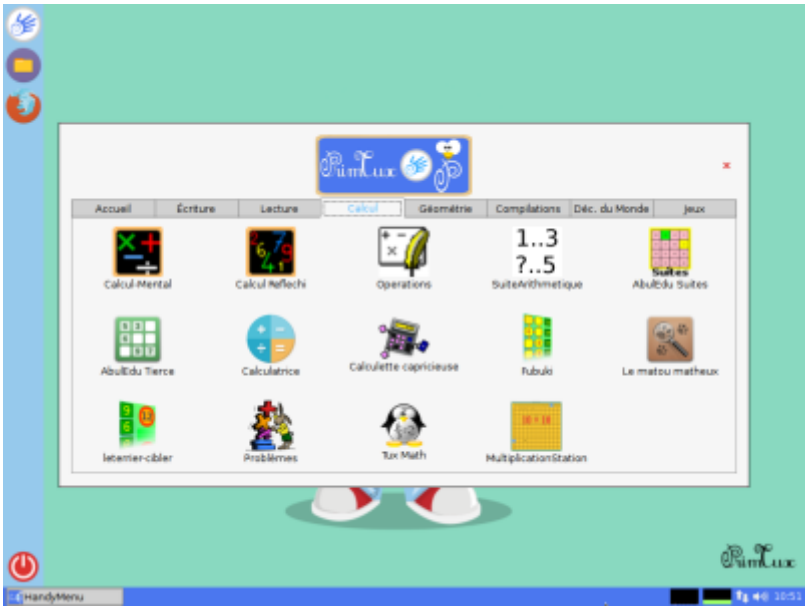

géométrie

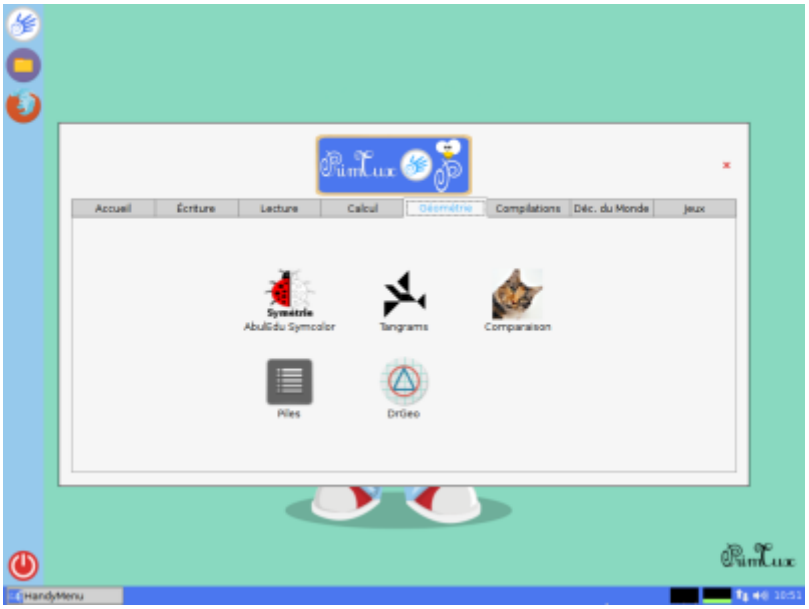

compilations

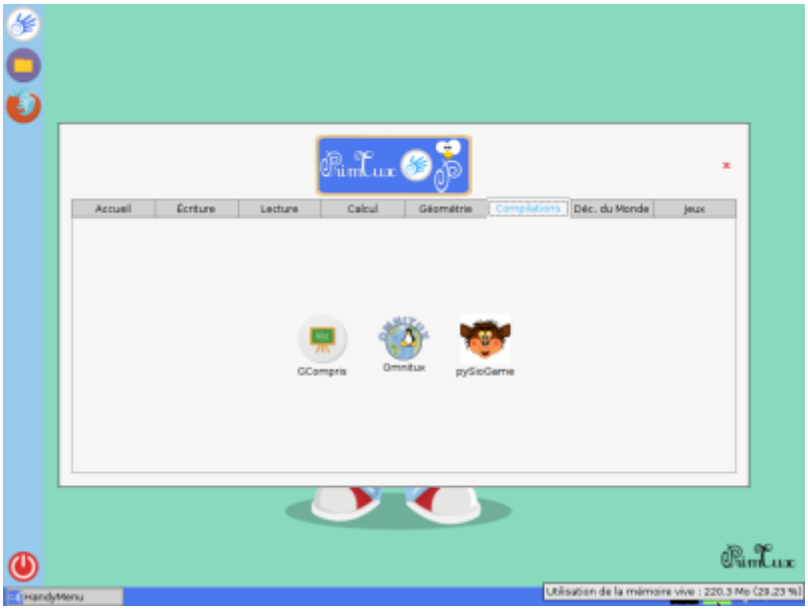

découverte du monde

jeux

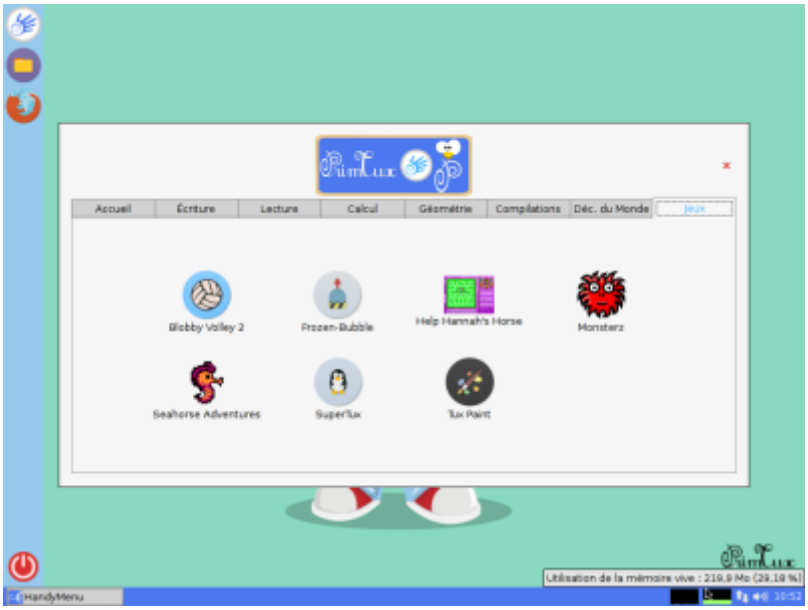

HandyMenu-PrimTux session Administrateur

écriture

Audio-Vidéo

Images

Système

From:
https://www.wikiwiki.primtux.fr/ - **PrimTux - Wiki**

Permanent link:
https://www.wikiwiki.primtux.fr/doku.php/handymenu-primtux2?rev=1476034182

Last update: **2022/10/04 17:49**