Etcher

Etcher est un utilitaire de gravure d'images (zip, img, iso) sur différents supports (clé USB, carte SD, micro SD). Etcher est vraiment très simple d'utilisation et assure une gravure efficace grâce à sa fonction de vérification de l'image gravée.

Il est portable et peut donc être transporté sur une clé USB. C'est une appimage et cela peut fonctionner sur n'importe quelle distribution. On télécharge, on extrait, on rend exécutable et voilà : https://etcher.io/#downloads

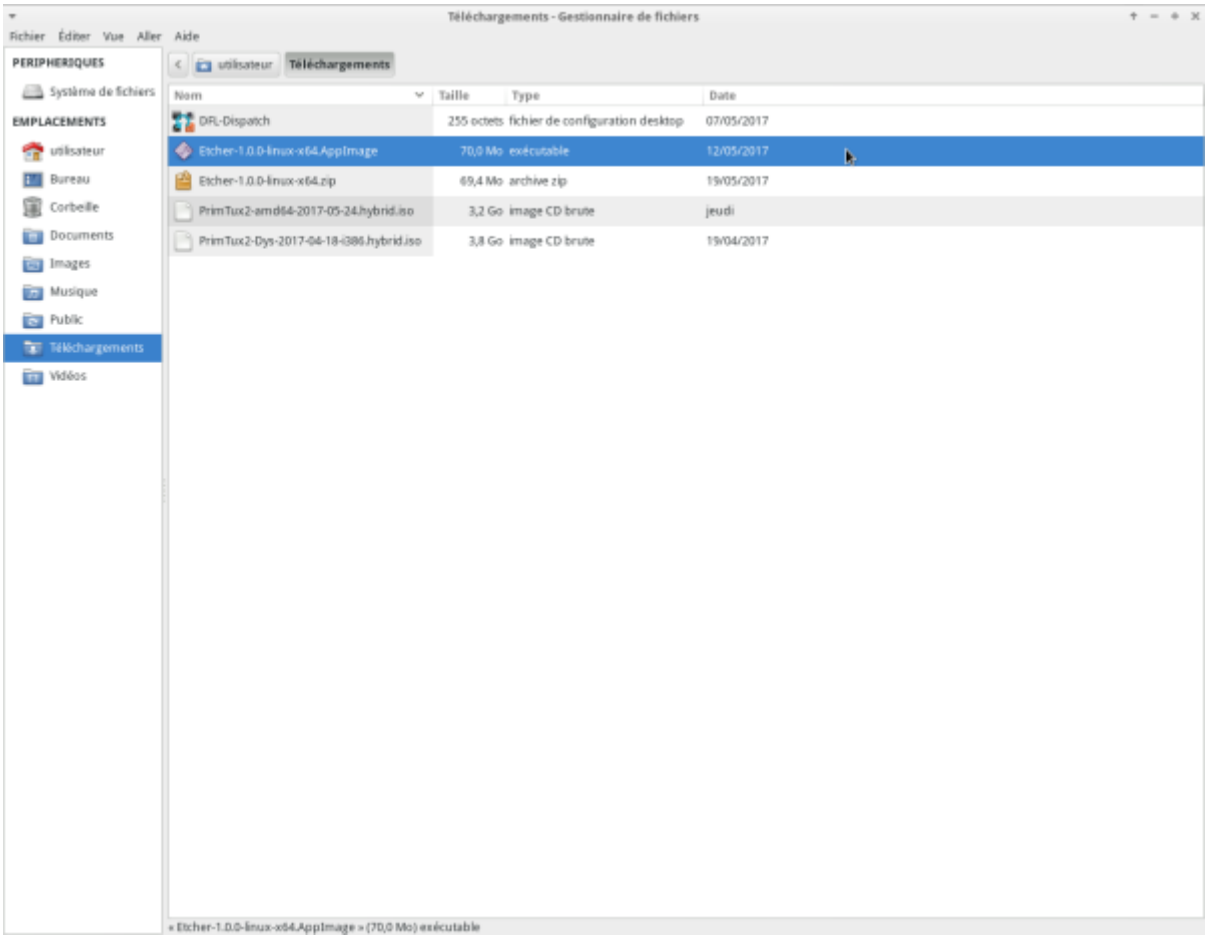

Les appimages disponibles: https://www.linux-appimages.org/browse/ord/latest/

Démarrer Etcher

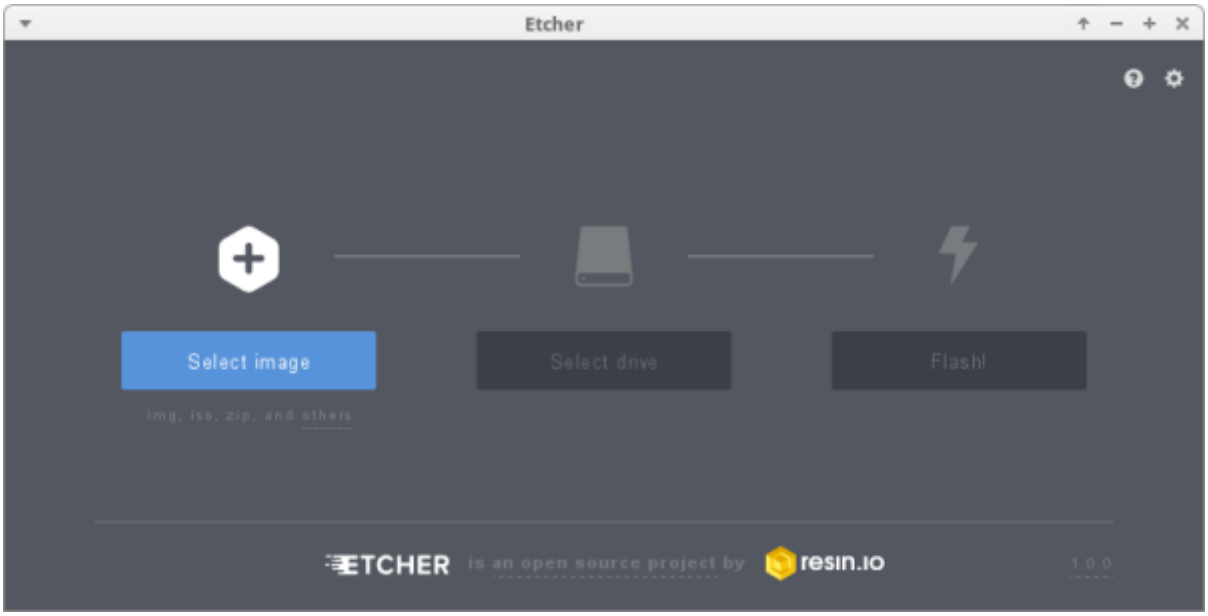
Etcher
Select image
Select drive
Flash!
img, iso, zip, and others
ETCHER
is an open source project by
resin.io
1.0.0

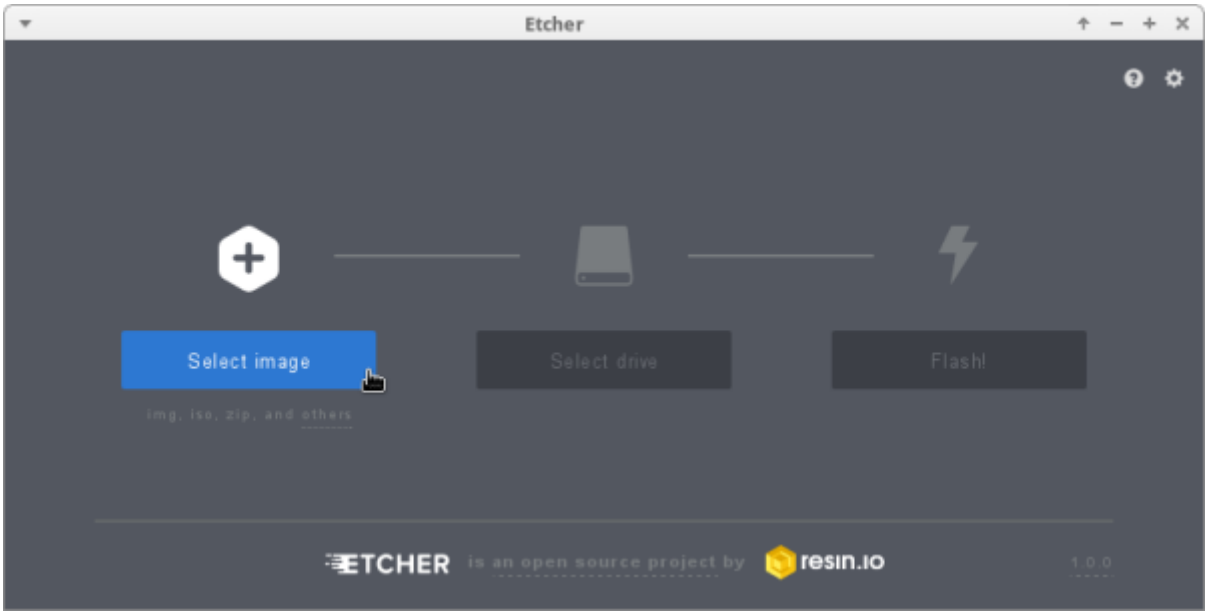
Etcher
Select image
Select drive
Flash!
img, iso, zip, and others
ETCHER
is an open source project by
resin.io
1.0.0

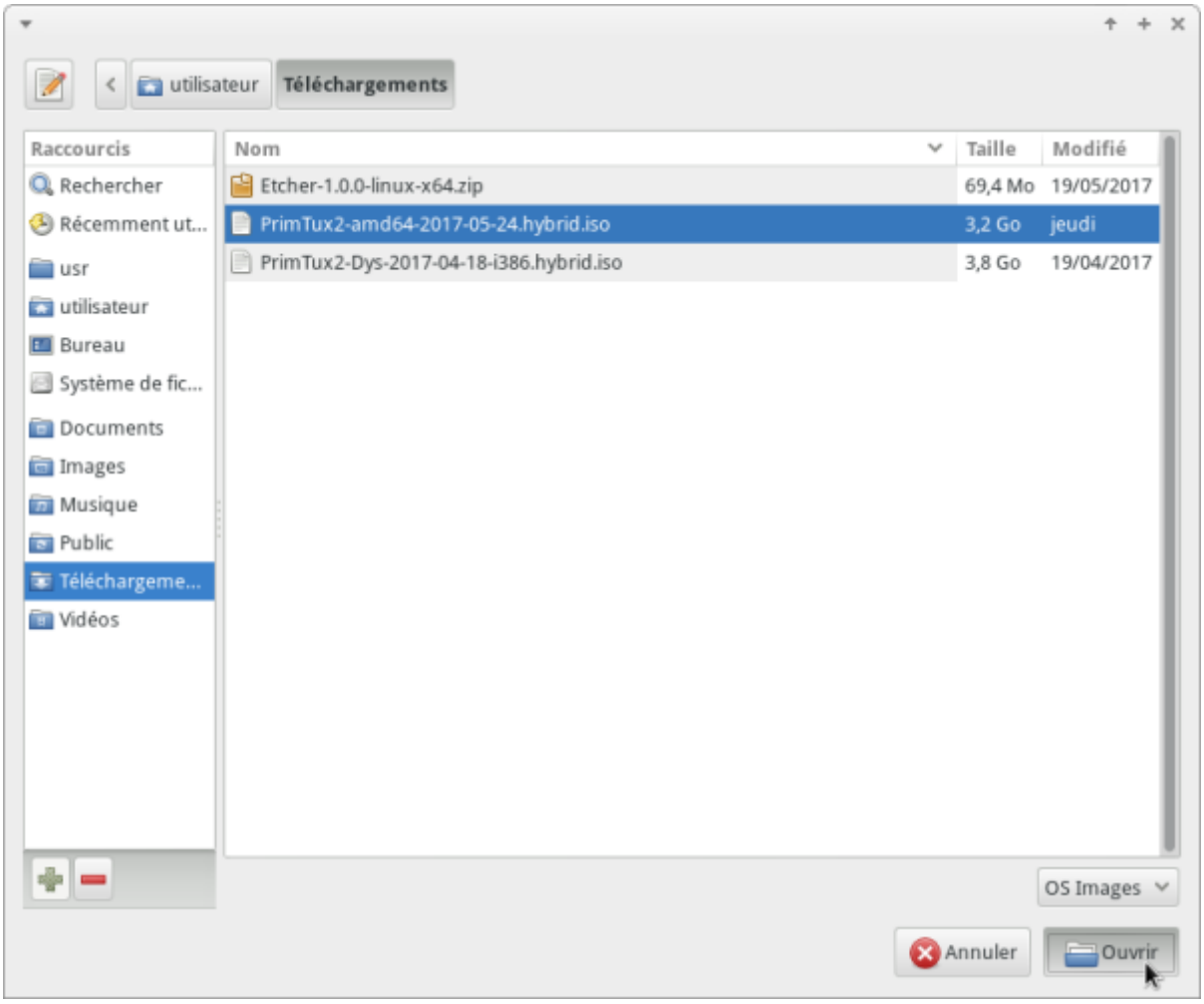
utilisateur
Téléchargements
Raccourcis
Rechercher
Récemment ut...
usr
utilisateur
Bureau
Système de fic...
Documents
Images
Musique
Public
Téléchargeme...
Vidéos
Nom
Taille
Modifié
Etcher-1.0.0-linux-x64.zip
69,4 Mo
19/05/2017
PrimTux2-amd64-2017-05-24.hybrid.iso
3,2 Go
jeudi
PrimTux2-Dys-2017-04-18-i386.hybrid.iso
3,8 Go
19/04/2017
OS Images
Annuler
Ouvrir

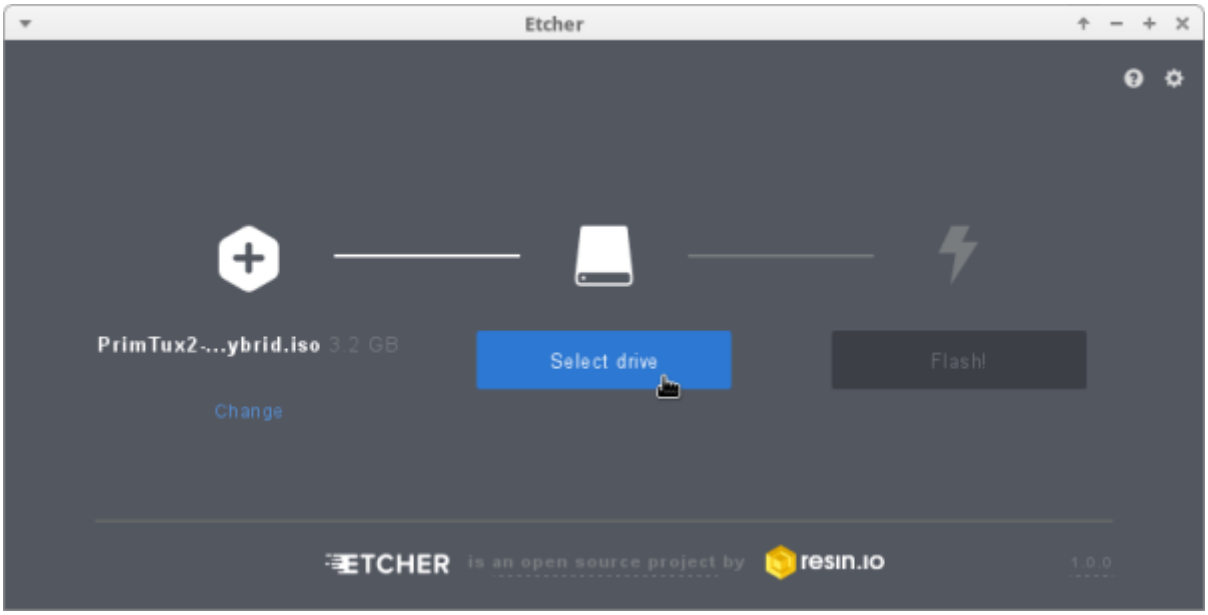
Etcher
PrimTux2-...ybrid.iso 3.2 GB
Change
Select drive
Flash!
ETCHER is an open source project by resin.io
1.0.0

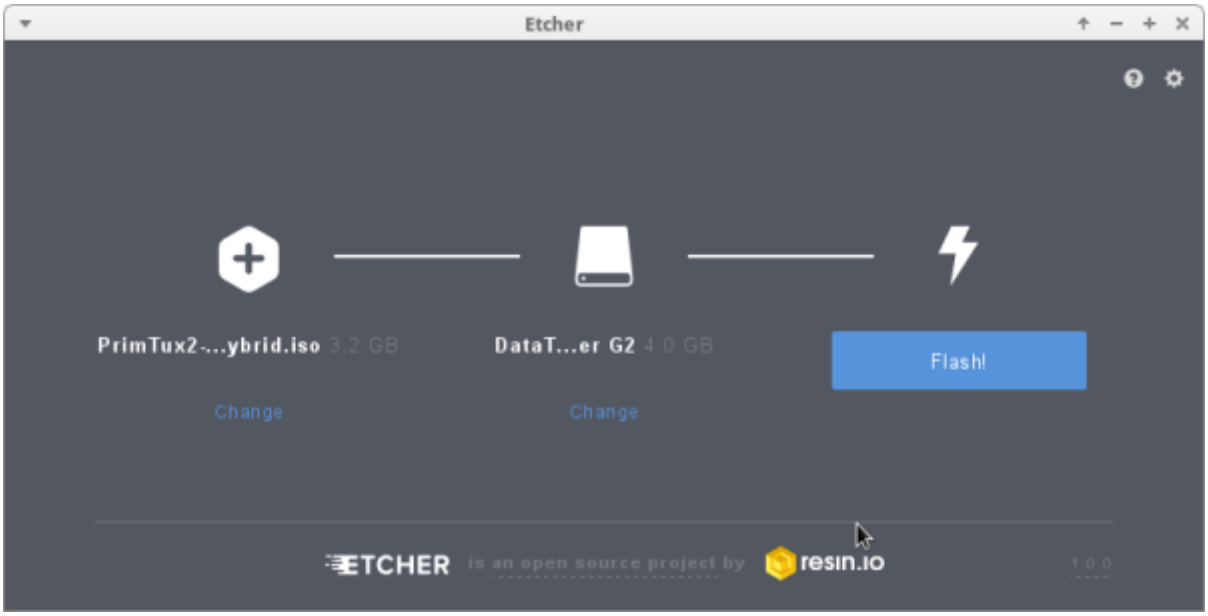
Etcher
PrimTux2-...ybrid.iso 3.2 GB
DataT...er G2 4.0 GB
Flash!
Change
Change
ETCHER is an open source project by resin.io
1.0.0

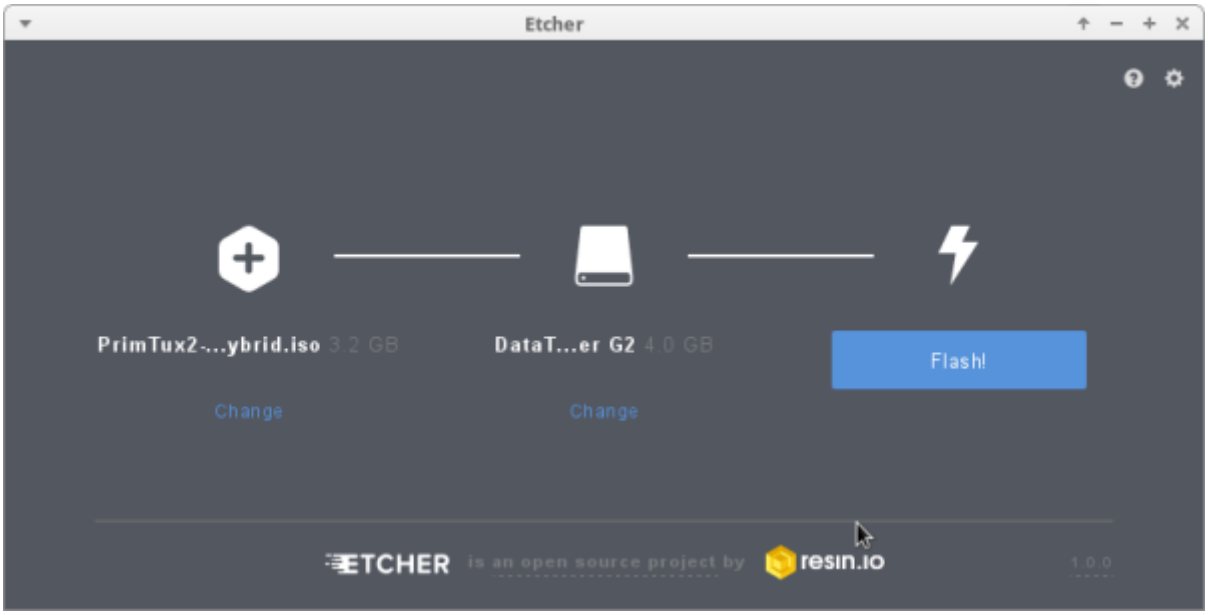
Etcher
PrimTux2-...ybrid.iso 3.2 GB
DataT...er G2 4.0 GB
Flash!
Change
Change
ETCHER is an open source project by resin.io
1.0.0

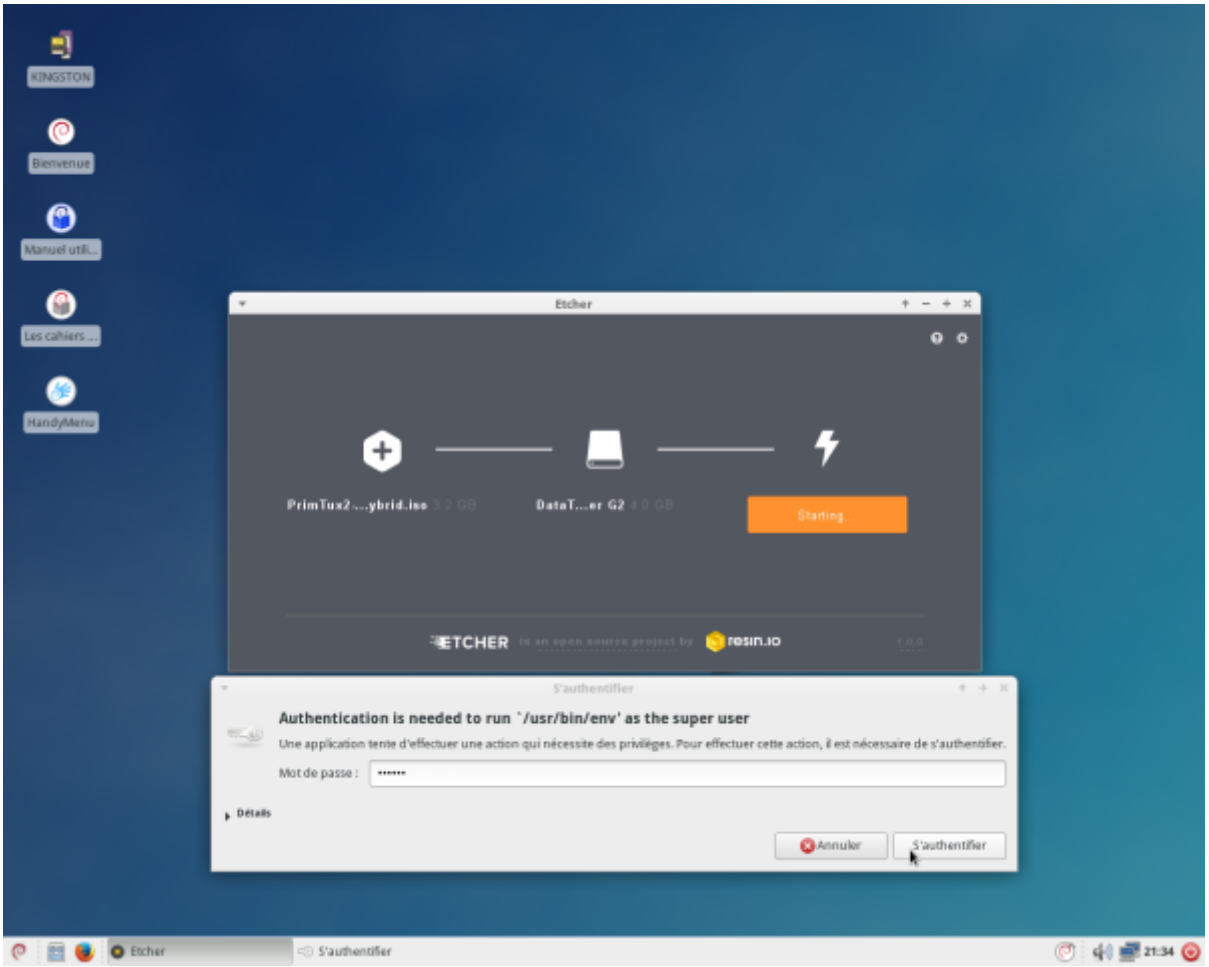
KINGSTON
Bienvenue
Manuel util...
Les cahiers ...
HandyMenu
Etcher
PrimTux2 ...ybrid.iso 3.2 GB
DataT...er G2 4.0 GB
Starting...
ETCHER is an open source project by resin.io
1.0.0
S'authentifier
Authentication is needed to run `/usr/bin/env' as the super user
Une application tente d'effectuer une action qui nécessite des privilèges. Pour effectuer cette action, il est nécessaire de s'authentifier.
Mot de passe :
Détails
Annuler
S'authentifier
Etcher
S'authentifier
21:34

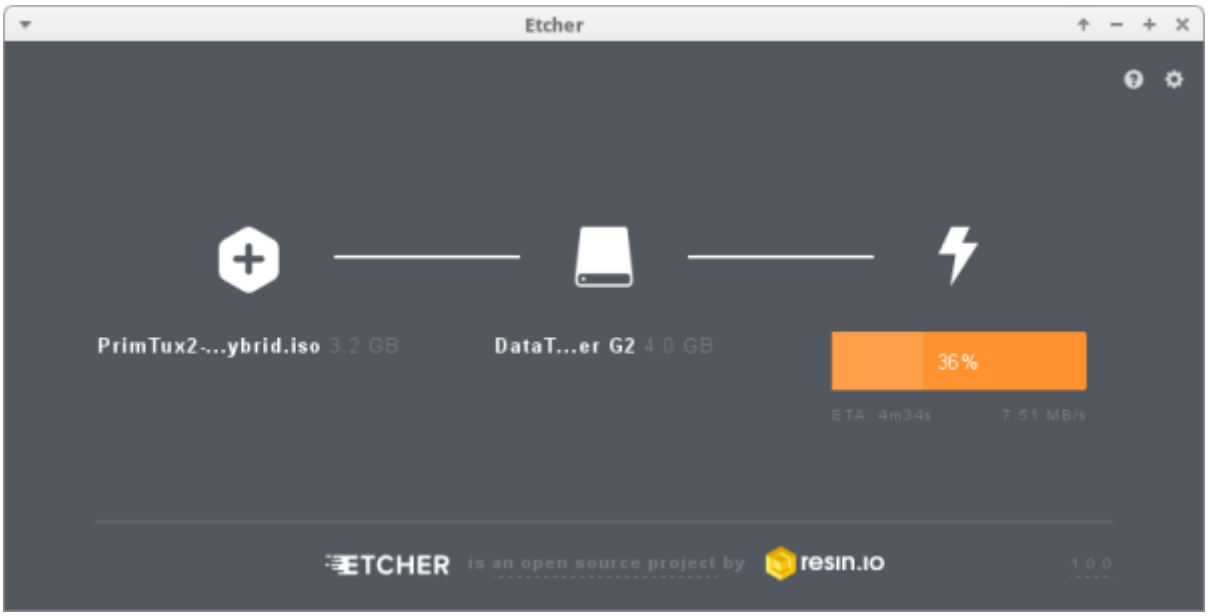
Etcher
PrimTux2-...ybrid.iso 3.2 GB
DataT...er G2 4.0 GB
36 %
ETA: 4m34s
7.51 MB/s
ETCHER is an open source project by resin.io
1.0.0

Etcher
PrimTux2-...ybrid.iso 3.2 GB
DataT...er G2 4.0 GB
24% Validating...
ETA: 2m17s
17.75 MB/s
ETCHER is an open source project by resin.io
1.0.0

Etcher
Flash Complete!
Flash Another
Thanks for using ETCHER
made with by resin.io
1.0.0

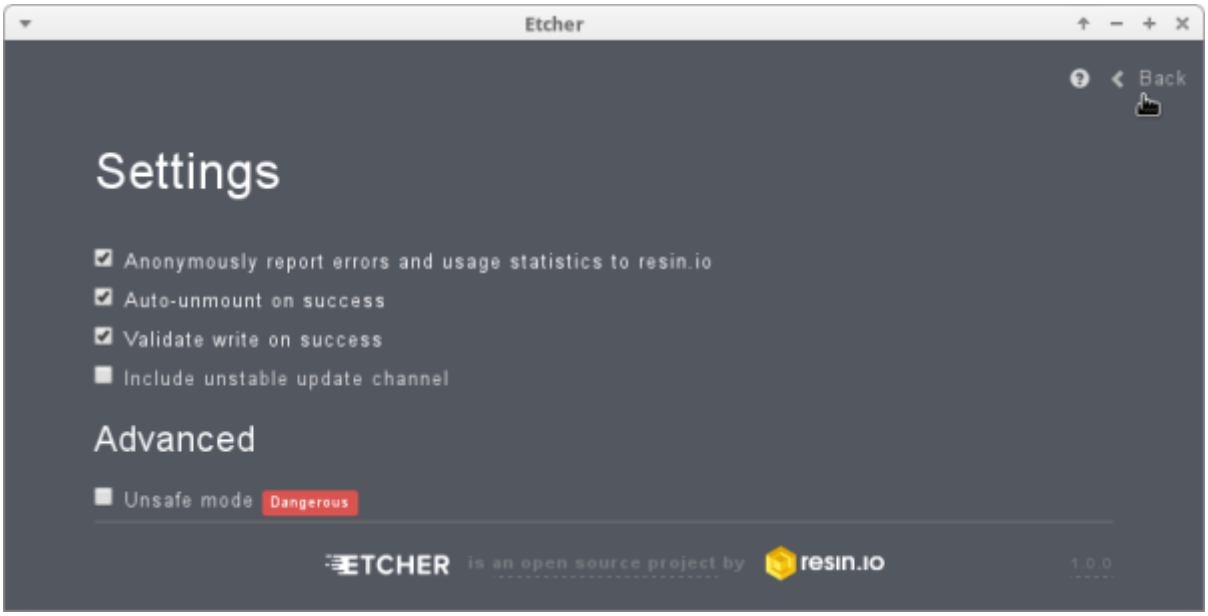

From:
https://www.wikiwiki.primtux.fr/ - **PrimTux - Wiki**

Permanent link:
https://www.wikiwiki.primtux.fr/doku.php/etcher?rev=1495918657

Last update: **2022/10/04 17:49**